



122nd ANNUAL SHOW PRIZE SCHEDULE SATURDAY NOVEMBER 19, 2011



minyiplpo@own.net.au

Show Office: 5775 1848

Secretary: Vanessa Skinner 0417 821 991

President: Andrew Allan 5776 9531
Vice President: Gerard Mahoney 5775 2228
Secretary: Vanessa Skinner 0417 821 991
Treasurer: Tom Wallis 0417 134 197
Publicity: Georgina Richardson 0429 801 446
Horse events: Carol Horan 0429 420 488
Cathie Keogh 5778 7285
Woodchop: Frank McCormack 5775 2074

Cattle Events: John Adams 5775 2728
Sheep Events: Andrew Crockett 5777 5575
Fleeces: Laurie Tanner 5775 2359
Poultry: Barrie Scott 5775 2306
Pavilion: Albert Walsh 5775 2412
Black & Coloured Sheep: Betty Gerrish 5778 7610

The Mansfield A & P Society gratefully acknowledges the Sponsorship of Bendigo Bank, Mansfield Toyota and Spotlight to various VASA activities.

Mansfield A. & P Society ABN: 25 561 401 568

PASTORAL SOCIETY INC.

(Established 1887)

Affiliated with:

- * Victorian Agricultural Societies Ltd
- * Equestrian Federation of Australia
- * Southern Campdrafting Association Ltd
- * Victorian Utility Yard Dog Association
- * The Victorian Working Sheep Dog Association
- * The Royal Horticultural Society of Victoria



OFFICE BEARERS

President: Andrew Allan 5776 9531
Vice President: Gerard Mahoney 5775 2228
Secretary: Vanessa Skinner 0417 821 991
Treasurer: Tom Wallis 0417 134 197
Publicity: Georgina Richardson 0429 801 446

COUNCIL MEMBERS

John Adams, Andrew Allan, Bernie Anstee, Ray Close, Andrew Crockett, Gerald Egan, Ken Foster, Matthew Foster, Glen Fox, John Gough, Edwin Harris, Carol Horan, Cathie Keogh, Frank McCormack, John McCormack, Pat McCormack, Gerard Mahoney, Steve Mahoney, Derek Martin, Georgina Richardson, Paul Sheppard, Laurie Tanner, Albert Walsh, Vanessa Skinner, Tom Wallis.

TRUSTEES

JS Adams, F McCormack, A Walsh, LJ Tanner.

LIFE MEMBERS

J.S.Adams, M.Adams, P. James, J.Kelleher, F.J.McCormack, J.F.Pollard, L.Tanner, K Foster, J Gough, A Crockett, D Martin.

ANNUAL MEMBERSHIP 2011 - 2012 \$35.00

Benefits provided by membership:

- *Member's ticket - free admission for member and guest.
- *Parking in designated area on Show Day.
- *Concession in entry fees as indicated in prize schedule.
- *Voting rights at Annual meeting.
- *Newsletter.



**Become a member of the
Show Society.**

**See Vanessa in the Show
Office before Show Day
or ring 0417 821 991.**

ADMISSION CHARGES

Adults: \$10
Pensioners, students & children (12-17 years): \$5
(Healthcare card holders are not entitled to a concession)
Children (under 12 years): Free
Vehicles, including horse floats: \$5

YOUNG CITIZENS

Sponsored by **PROACTIVE TAX, MANSFIELD CLOTHING & EISNERS PHARMACY**

RURAL AMBASSADOR AWARD

Open to young men and women aged over 20 and under 30 years as at May 1, 2011 will receive sash. The local winner will receive a \$100 voucher. State level winner receives \$5,000 cash prize sponsored by DPI.

JUNIOR AMBASSADOR

Open to young men and women aged between 16 and 20 years at the time of the Show. The winner will receive a sasha and a \$100 voucher.

MANSFIELD TEEN CITIZEN

Open to boys and girls aged 13-15 years on the day of the show. The winner will receive a sash and a voucher to the value of \$10.

MANSFIELD INTERMEDIATE CITIZEN

Open to boys and girls aged 8-12 years on the day of the show. The winner will receive a sash and a voucher to the value of \$10.

MANSFIELD JUNIOR CITIZEN

Open to boys and girls aged 4-7 years on the day of the show. Winners will receive a sash and a voucher to the value of \$10.

MISS TINY TOT

Open to girls aged 3 years and under on the day of the show. The winner will receive a sash and a voucher to the value of \$10.

MASTER TINY TOT

Open to boys aged 3 years and under on the day of the show. will receive a sash and a voucher to the value of \$10.

SHOWGROUNDS OPEN The Week Prior To The Show:

**Monday: 12.00-4.00pm,
Tuesday: 12.00-4.00pm,
Wednesday: 10.00-5.00pm;
Thursday: 9.00-7.00pm;
Friday: 9.00-6.00pm.**

SPONSOR LIST

MARKS SUPA



47-51 High St, Mansfield 57752014
OPEN 7 DAYS

Rodwells
BRIAN RODWELL & CO. PTY LTD
MANSFIELD

165 Mt Buller Road, Mansfield
5775 1188



agribusiness
5723 7070

**Corcoran
Parker**

217
Mt Buller
Road
Mansfield

Phone: (03) 5775 2542



Stephen & Lauren Lines

3 Chenery Street, Mansfield 3722

E: mansfieldfurniture@bigpond.com

Ph: 03 5775 1992

S: 0407 500 312

Fax: 03 5775 1379

L: 0438 344 097



744 Maroondah Highway, Merton (5778 7490)

**D.J. WILLIAMS
SAWMILL**

are proud to sponsor the woodchop

Phone: 5729 7532

SPECIAL THANKS TO OUR SPONSORS

The Mansfield A & P Society gratefully acknowledges the Sponsorship of Bendigo Bank and Spotlight to various VASA activities.

(Correct at time of printing - we apologise for any omissions)

Rodwells & Co
Marks IGA Supermarket
D.J. Williams Sawmill
Amcal Mansfield Pharmacy
National Agribusiness
Mansfield Produce & Pet Supplies
Proactive Tax
Corcoran Parker
Yencken Dyason Home Hardware
Steve and Anne Ware
F. & M. McCormack
Mt Buller Alpine Transport
Eisner's Guardian Pharmacy
D. & G. Kneeshaw
Mansfield Newspapers
Mansfield Fire Protection Services
John Canavan First National Real Estate
Mansfield Chainsaws & Mowers
Mansfield Accounting
Fox AG
Bridge Creek Earthmoving
Cooper Family
Lindholm Family
Radio Mansfield
Mansfield Shire Council
Aylstone Park New Forest Pony Stud
Nillalook Australian Pony Stud
Horsepower
Alpine Civil
Kaye Sunborne
MADEC
Mansfield Furniture One & Betta Electrical
Billy Mahoney Electrics
Greenway Lane
Oakbank Produce
Mansfield Clothing
Stolz Homemakers
Mansfield Toyota
Mansfield Newsagency

HORSE SECTION

**3 RING CIRCUS, BREED CLASSES, SHOW HUNTER,
PONY CLUB, HRCV, SHOWJUMPING & HARNESS**

**Supreme Hack \$100, Supreme Galloway Hack \$100, Supreme Pony Hack \$100,
Supreme Show Hunter Hack \$100 Supreme Rider \$100**

RINGMASTER: BRIAN COOPER

CONTACT: 5775 2002

RING 1

To Commence: 9.00am Sharp Judge: Barbara Taylor
Stewards: Chris Blake & Kylie Egan
Entry Fee: \$3.00

HACKS

101. Smartest on Parade, 18 years and over **SASH**

102. Novice Hack

103. Hack, over 15hh & not over 15.2hh

104. Hack, over 15.2hh & not over 16hh

105. Hack, over 16hh & not over 16.2hh

106. Hack, over 16.2hh

CHAMPION & RESERVE CHAMPION HACK

107. Local Hack (Open to owners residing in Mansfield District)

SHOW HUNTER HACK

108. Show Hunter Hack 15hh and not over 16hh

109. Show Hunter Hack over 16hh

CHAMPION & RESERVE CHAMPION SHOW HUNTER HACK

PONY HACKS

110. Pony Hack, 13.2hh & n/o 14hh

111. Pony Hack, 13hh & n/o 13.2hh

112. Pony Hack, 12.2hh & n/o 13hh

CHAMPION & RESERVE CHAMPION LARGE PONY

113. Pony Hack, 12hh & n/o 12.2hh

114. Pony Hack 11.2hh & n/o 12 hh

115. Pony Hack, 11hh & n/o 11.2hh

116. Pony Hack, 11hh & under

CHAMPION & RESERVE CHAMPION SMALL PONY 12.2hh & UNDER

117. Local Pony Hack, owners to reside in Mansfield District

SHOW HUNTER PONY HACK

118. Show Hunter Pony, 12hh & under

119. Show Hunter Pony, 12hh and n/o 13hh

120. Show Hunter Pony, 13hh and n/o 14hh

CHAMPION & RESERVE CHAMPION SHOW HUNTER PONY

GALLOWAYS

121. Galloway over 14hh & not over 14.2hh

122. Galloway over 14.2hh & not over 15hh

CHAMPION & RESERVE CHAMPION GALLOWAY HACK

SHOW HUNTER GALLOWAY HACK

123. Show Hunter Galloway, over 14hh & not over 14.2hh

124. Show Hunter Galloway, over 14.2hh & not over 15hh

CHAMPION & RESERVE CHAMPION

SHOW HUNTER GALLOWAY HACK

RING 2.

To Commence: 9.00am Judge: Sandy Olney
Stewards: Fran Cummins & Derek Martin
Entry Fee: \$3.00

GALLOWAYS

201. Girls Smartest on Parade, 12years and under 18 years **SASH**

202. Boys Smartest on Parade, 12years and under 18 years **SASH**

203. Novice Galloway

204. Galloway, Over 14hh and not over 14.2hh

205. Galloway, Over 14.2hh and not over 15hh

CHAMPION & RESERVE CHAMPION GALLOWAY HACK

206. Ladies Galloway Hack

207. Local Galloway (open to owners residing in Mansfield District)

SHOW HUNTER GALLOWAY HACK

208. Show Hunter Galloway, over 14hh & not over 14.2hh

209. Show Hunter Galloway, over 14.2hh & not over 15hh

CHAMPION & RESERVE CHAMPION

OPEN HACKS

210. Hack, over 15hh & not over 15.2hh

211. Hack, over 15.2hh and not over 16hh

212. Hack, over 16hh and not over 16.2hh

213. Hack, over 16.2hh

CHAMPION & RESERVE CHAMPION HACK

214. Ladies Hack

SHOW HUNTER HACK

215. Show Hunter Hack 15hh and not over 16hh

216. Show Hunter Hack over 16hh

CHAMPION & RESERVE CHAMPION SHOW HUNTER HACK

PONY HACKS

217. Pony Hack, 13.2hh and n/o 14hh

218. Pony Hack, 13hh and n/o 13.2hh

219. Pony Hack, 12.2hh and n/o 13hh

CHAMPION & RESERVE CHAMPION LARGE PONY HACK

220. Pony Hack, 12hh & n/o 12.2hh

221. Pony Hack, 11hh & n/o 12hh

222. Pony Hack, 11hh & under

CHAMPION & RESERVE CHAMPION SMALL PONY HACK

SHOW HUNTER PONY HACK

223. Show Hunter Pony, 12hh & under

224. Show Hunter Pony, 12hh and n/o 13hh

225. Show Hunter Pony, 13hh and n/o 14hh

CHAMPION & RESERVE CHAMPION SHOW HUNTER PONY

RING 3.

To Commence: 9.00am Judge: Fay Keen
Stewards Jan Purcell & Andrea Smith E n t r y
Fee: \$3.00

301. Girls Smartest on Parade, Under 12 years **SASH**

302. Boys Smartest on Parade, Under 12 years **SASH**

PONY HACKS

303. Novice Pony Hack

304. Pony Hack, 13.2hh and n/o 14hh

305. Pony Hack, 13hh and n/o 13.2hh

306. Pony Hack, 12.2hh and n/o 13hh

CHAMPION & RESERVE CHAMPION LARGE PONY HACK

307. Pony Hack, 12hh & n/o 12.2hh

308. Pony Hack, 11.2hh & n/o 12hh

309. Pony Hack, 11hh & n/o 11.2hh

310. Pony Hack, 11hh & under

CHAMPION & RESERVE CHAMPION SMALL PONY HACK

SHOW HUNTER PONY HACK

311. Show Hunter Pony, 12hh & under

312. Show Hunter Pony, 12hh and n/o 13hh

313. Show Hunter Pony, 13hh and n/o 14hh

CHAMPION & RESERVE CHAMPION SHOW HUNTER PONY

GALLOWAYS

314. Galloway, Over 14hh and not over 14.2hh

315. Galloway, Over 14.2hh and not over 15hh

CHAMPION & RESERVE CHAMPION GALLOWAY HACK

SHOW HUNTER GALLOWAY HACK

316. Show Hunter Galloway, over 14hh & not over 14.2hh

317. Show Hunter Galloway, over 14.2hh & not over 15hh

CHAMPION & RESERVE CHAMPION

OPEN HACKS

318. Hack, over 15hh & not over 15.2hh

319. Hack, over 15.2hh and not over 16hh

320. Hack, over 16hh and not over 16.2hh

321. Hack, over 16.2hh

CHAMPION & RESERVE CHAMPION HACK

SHOW HUNTER HACK

322. Show Hunter Hack 15hh and not over 16hh

323. Show Hunter Hack OVER 16hh

CHAMPION & RESERVE CHAMPION SHOW HUNTER HACK

SUPREME QUALIFIERS: & approx judging times

SUPREME RIDDEN HACK (2PM): Champion Hack in Ring 1, Champion Hack in Ring 2 & Champion Hack in Ring 3.

SUPREME RIDDEN SHOW HUNTER (2.30PM): Champion Show Hunter Pony in Ring1, Champion Show Hunter Galloway in Ring 3 & Champion Show Hunter Hack in Ring 2.

**SUPREME RIDDEN HACK
\$100.00 PRIZE MONEY & SASH**

DONATED BY Fox Fert

**Qualifiers are Champion Hack Ring 1,
Champion Hack Ring 2,
Champion Hack Ring 3**

**TO BE JUDGED AT
APPROXIMATELY 2PM**

**SUPREME RIDDEN SHOW HUNTER
\$100.00 PRIZE MONEY & SASH
Donated by: MANSFIELD FURNITURE ONE & BETTA ELECTRICAL
Qualifiers are Champion Show
Hunter Pony Ring 1,
Champion Show Hunter Hack Ring 2, Champion Show Hunter
Galloway Ring 3
TO BE JUDGED AT APPROXIMATELY 2.30PM**

SUPREME RIDDEN PONY

\$100 Prizemoney & Sash

**Donated by: BRIDGE CREEK
EARTHMOVING**

SUPREME RIDDEN GALLOWAY

\$100 Prizemoney & Sash

**Donated by: NAB
AGRIBUSINESS**

SUPREME RIDDEN GALLOWAY (2.10PM): Champion Galloway in Ring 1, Champion Galloway in Ring 2, Champion Galloway in Ring 3.

SUPREME RIDDEN PONY (2.20PM): Champion Pony Hack Ring 1, Champion Pony Hack: Ring 2, Champion Pony Hack: Ring 3

RING 4

To commence: 9am Sharp

Judge: Christine Allingham

Stewards: Clare Lagstrom & Helen Morris

Entry Fee: \$3.00

CHILDRENS RIDING CLASSES

1. Open Leading Rein Pony 12hh & Under. Rider 3yrs & U 8 yrs
2. Childs First Pony 12.2hh & Under. Rider to be 8 yrs & U12
3. Girl Rider, under 6 years
4. Girl Rider, 6 years & under 8 years
5. Girl Rider, 8 years & under 10 years
6. Girl Rider, 10 years & under 12 years

CHAMPION & RESERVE CHAMPION JUNIOR

GIRL RIDER UNDER 12 YEARS

7. Local Girl Rider, Under 12 years (MUST reside in Mansfield District)
8. Boy Rider, under 6 years
9. Boy Rider, 6 years & under 8 years
10. Boy Rider, 8 years & under 10 years
12. Boy Rider, 10 years & under 12 years

CHAMPION & RESERVE CHAMPION JUNIOR

BOY RIDER UNDER 12 YEARS

13. Local Boy Rider, Under 12 years (MUST reside in Mansfield District)
14. Girl Rider, 12 years & under 14 years
15. Girl Rider, 14 years & under 16 years
16. Girl Rider, 16 years & under 18 years

CHAMPION & RESERVE CHAMPION INTERMEDIATE

GIRL RIDER 12 YRS & UNDER 18 YEARS

17. Local Girl Rider, 12 years and under 18 years (MUST reside in Mansfield District)
18. Boy Rider, 12 years & under 14 years
19. Boy Rider, 14 years & under 16 years
20. Boy Rider, 16 years & under 18 years

CHAMPION & RESERVE CHAMPION INTERMEDIATE

BOY RIDER 12 YRS & UNDER 18 YEARS

21. Local Boy Rider, 12 years and under 18 years (MUST reside in Mansfield District)

GOOD HANDS COMPETITION

(No entry fee required)

For girls and boys 12yrs & under 15 yrs on the day of the Show (19 Nov 2011).

Competitors must ride using a normal single joint snaffle bit.

No whips, spurs, straight bar snaffles or drop

nosebands allowed.

Holders of RAS qualifying certificates in the same year are not eligible to compete.

Rules as per RAS requirements.

ADULT RIDING

22. Novice Lady Rider
 23. Lady Rider 18 years and Under 21 years
 24. Lady Rider, 21 years and over
 25. Local Lady Rider 18 years and over (MUST reside in Mansfield District)
- CHAMPION & RESERVE CHAMPION LADY RIDER**
26. Gentleman Rider

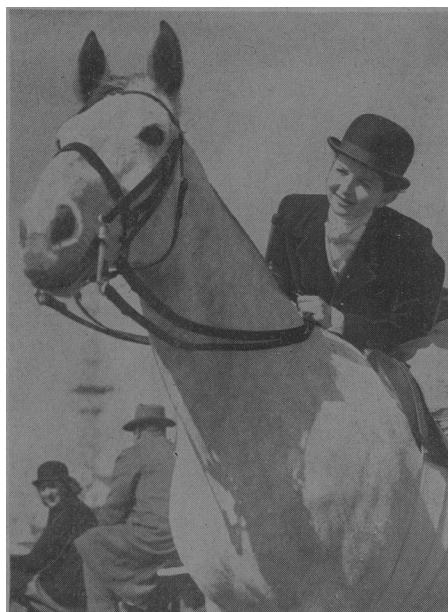

MARY COOPER MEMORIAL SUPREME RIDER –

**All winners of events over 8yrs in
Ring 4 qualify.**

Sash and \$100 Prizemoney

Donated by the COOPER FAMILY.

RING 5.

FEATURE PONY CLUB

To Commence : 10.00AM

Judge: Paris Rodwell

Steward: TBC & Cards : TBC Gear Check: Sen Weir

Entry Fee \$3.00

Ribbons to 4th Place, Aggregate Points in Classes 1-18 with SASH & TROPHY for Rider with the Highest point score at the end of the day.
Perpetual Trophy donated by the Lindholm Family

To be ridden in a snaffle bit and under PCAV rules. Pony Club Cards will be asked for and Gear Checks performed prior to first event.

1. Best Presented Under 8 years
2. Best Presented 8 years and Under 10 years
3. Best Presented 10 years and Under 12 years
4. Best Presented 12 years and Under 16 years
5. Best Presented 16 years and Under 26 years

SASH FOR FIRST PLACE IN CLASSES 1-5

6. Led Handler Under 8 years
7. Led Handler 8 years and Under 10 years
8. Led Handler 10 years and Under 12 years
9. Led Handler 12 years and Under 16 years
10. Led Handler 16 years and Under 26 years

CHAMPION & RESERVE CHAMPION LED HANDLER

(eligible for 1st place getters in classes 6-10)

11. Pony Club Rider Under 8 years
12. Pony Club Rider 8 years and Under 10 years
13. Pony Club Rider 10 years and Under 12 years

CHAMPION & RESERVE CHAMPION JUNIOR PONY CLUB RIDER

(eligible for first place getters in classes 11-13)

14. Pony Club Rider 12 years and Under 16 years
15. Pony Club Rider 16 years and Under 26 years

CHAMPION & RESERVE CHAMPION SENIOR PONY CLUB RIDER

(eligible for first place getters in classes 14 & 15)

16. Pony Club Mount Under 12.2 hands
17. Pony Club Mount 12.2 hands and Under 14 hands

18. Pony Club Mount Over 14 hands

CHAMPION & RESERVE CHAMPION PONY CLUB MOUNT

(eligible for first place getters in classes 16-18)

19. Consolation Rider 12 years and Under
20. Consolation Rider Over 12 years

Classes 19 & 20 are for riders who have not yet won a ribbon on the day

21. Pair of Riders 12 years and Under
22. Pair of Riders Over 12 years (Pair of riders can be from any Club)
23. Bareback Rider 12 years and Under
24. Bareback Rider Over 12 years and Under 15 years
25. Bareback Rider 15 years and Over

RING 6

CLASS A – PONIES

To Commence: 9.00am SHARP

Judge: Miranda Connaughton

Stewards: Colleen Reynolds & Margie Twycross
Entry Fee \$3.00

PONIES

1. Stallion, 14hh au, 4yo & over . Must be registered with a recognized breed society.
2. Colt, Gelding or Filly , 3yo & Under, To mature not over 14hh
3. Gelding, over 13hh & not over 14hh
4. Gelding, over 12hh & not over 13hh
5. Gelding, 12hh & under
6. Mare, 13hh & not over 14hh
7. Mare, 12hh & not over 13hh
8. Mare, 12hh & under

CHAMPION & RESERVE CHAMPION Colt, Stallion or Gelding CHAMPION & RESERVE CHAMPION Mare or Filly

RIDING PONIES – Must be registered with APSB or RPSBS & not exceed 14.2hh at maturity

9. Mare or Filly
10. Stallion or Colt
11. Gelding

CHAMPION & RESERVE CHAMPION RIDING PONY

SHETLANDS - REGISTERED

12. Stallion, 4yo & older
13. Gelding, 4yo & older
14. Colt, Gelding or Filly, 3yo au
15. Mare, 4yo & older

CHAMPION & RESERVE CHAMPION MALE CHAMPION & RESERVE CHAMPION FEMALE

16. Ridden Shetland WELSH PONY, Section A,B,C or D. Must be registered APSB or WPCS

17. Stallion, 4yo or over
 18. Colt, Gelding or Filly Yearling
 19. Colt, Gelding or Filly 2 & 3 Year Old
 20. Mare 4 years & Over
 21. Gelding 4 years & Over
- CHAMPION & RESERVE CHAMPION LED WELSH EXHIBIT**
22. Ridden Welsh Stallion
 23. Ridden Mare or filly 3 years & Over

24. Ridden Gelding 4 years & Over
RIDDEN PART BRED WELSH PONY

25. Ridden Stallion

26. Ridden Mare or Filly 3 years & over

27. Ridden Gelding 4 years & over

CHAMPION & RESERVE CHAMPION RIDDEN WELSH EXHIBIT MINATURE PONY

28. Stallion or Colt

29. Mare or Filly

30. Gelding

CHAMPION & RESERVE CHAMPION MINATURE EXHIBIT

MOUNTAIN & MOORLAND(Large Breeds)

Must be registered with the APSB : New Forest, Australian New Forest, Dartmoor, Connemarra, Highland.

31. Led Stallion or Colt

32. Led Mare or gelding 4 years & over

33. Led Filly or Gelding, 3yo & under

CHAMPION & RESERVE CHAMPION LED MOUNTAIN & MOORLAND

Sponsor: Aylestone Park New Forest Pony Stud

\$60 Prize Money & Trophy to be presented by Penny Prosser

34. Ridden Mountain & Moorland Exhibit

35. Led Partbred Mountain & Moorland mare or gelding

ROSETTE - Donated by New Forest Pony Association

for Best placed New Forest Pony

AUSTRALIAN PONIES . Must be registered in the Australian section of APSB. Must not exceed 14hh at maturity

36. Led Stallion or Colt

37. Led Mare or Filly

38. Led Gelding

CHAMPION & RESERVE CHAMPION AUSTRALIAN PONY

Sponsor: Nillanook Australian Pony Stud

Presented by Catherine Carrington

RING 7

LED HORSES

To commence : 9am SHARP Judge : Glenda Bullen

Stewards: Paul Sheppard & Kerry Murphy

Entry Fee: \$3.00

GALLOWAYS

CHAMPION & RESERVE CHAMPION SASHES WILL BE AWARDED TO MALE & FEMALE

1. Stallion, over 14hh & not over 15hh

2. Mare, over 14hh & not over 15hh

3. Gelding, over 14hh and not over 14.2hh

4. Colt, Gelding or Filly, 2 years & under

PINTO'S

5. Stallion any age

6. Gelding

7. Colt/gelding or filly 2yrs & under

8. Mare

CHAMPION & RESERVE PINTO EXHIBIT

THOROUGHBREDS, REGISTERED

CHAMPION & RESERVE CHAMPION SASHES WILL BE AWARDED TO MALE & FEMALE

9. Stallion any age

10. Gelding

11. Colt, Gelding or Filly 2 years and under

12. Mare

AUSTRALIAN STOCK HORSES, REGISTERED

13. Stallion

14. Gelding

15. Colt/Gelding or filly 2years and under

16. Mare

CHAMPION & RESERVE CHAMPION SASHES WILL BE AWARDED TO MALE & FEMALE

QUARTER HORSES REGISTERED

CHAMPION & RESERVE CHAMPION QUARTER HORSE MALE & FEMALE

17. Mare or Filly

18. Stallion or Colt

19. Gelding

SPOTTED PONY

20. Spotted Stallion or Colt

21. Spotted Mare or Filly

22. Spotted Gelding

CHAMPION & RESERVE CHAMPION EXHIBIT

-

Sponsored by Appaloosa & Spotted Pony Society

OVER 15 HANDS

23. Lightweight Mare

24. Heavyweight Mare

CHAMPION & RESERVE CHAMPION MARE

25. Lightweight Gelding

26. Heavyweight Gelding

CHAMPION & RESERVE CHAMPION

PALOMINOS

27. Stallion or Colt

28. Gelding

29. Mare or Filly

RING 7

HARNESS SECTION

TO BE JUDGED AT COMPLETION OF LED JUDGING.

Judge: Miranda Connaughton

Stewards : Ged Mahoney & Carolyn Garlick,

Entry Fee \$3.00

PRIZES Ribbons to 4th place

1. Jinker or Buggy Turnout (Viceroy Ineligible)

2. Viceroy Turnout

3. Pleasure Turnout

Champion & Reserve Champion TURNOUT

4. Novice Horse or Pony in Harness

5. Harness Pony Under 12.2hands

7. Harness Pony 12.2 hands & not over 14 hands

8. Pleasure Harness Pony

Champion & Reserve Champion harness pony (Non hackney)

9. Harness Horse over 14 hands & not over 15 hands

10. Harness Horse over 15 hands (Heavy delivery ineligible)

Champion & Reserve Champion harness HORSE (Non hackney)

11. Hackney or Part Bred Hackney 14 hands & under

12. Hackney or Part Bred Hackney over 14 hands

Champion & Reserve Champion hackney or part bred HORSE

13. Lady Driver

14. Gentleman Driver

15. Junior Driver

16. Multiple Harness Horses or Ponies

RING 8

RIDDEN/LED BREEDS

To commence : 9am SHARP Judge :

Kay Sundborn

Stewards: Carolyn Hill & Jessica Graves

Entry Fee: \$3.00

ARABS

Purebred

1. Stallion, any age

2. Gelding

3. Colt/Gelding or filly 2years and under

4. Mare

CHAMPION & RESERVE CHAMPION SASHES WILL BE AWARDED TO MALE & FEMALE

Arabian derivative – must be registered

5. Stallion, any age

6. Gelding

7. Colt/Gelding or filly 2years and under

8. Mare

9. Ridden Mare or Filly

10. Ridden Gelding

11. Ridden Stallion or Colt

CHAMPION & RESERVE CHAMPION RIDDEN MOUNT

APPALOOSA OR PAINT REGISTERED

12. Stallion or Colt

13. Gelding

14. Mare or Filly

CHAMPION & RESERVE CHAMPION EXHIBIT AUSTRALIAN STOCK HORSES, REGISTERED

15. Ridden Mare or Filly

16. Ridden Gelding

17. Ridden Stallion or Colt

CHAMPION & RESERVE CHAMPION RIDDEN MOUNT

SPECIAL CLASSES

18. Best Presented

19. Best Leopard

20. Best Blanket

21. Best Any other Color

CHAMPION & RESERVE CHAMPION EXHIBIT RIDDEN STUD CLASSES

22. Ridden Pinto

23. Ridden Appaloosa or Paint

24. Ridden Spotted Horse or Pony

25. Ridden Arabian /derivative

26. Ridden Stallion

27. Working Stockhorse

28. Ridden Quarter Horse

RING 9

HRCAV (OFFICIAL)

Hosted by Mansfield & District Adult Equestrian Club.

Commence 10am Judge Jacquie Melbourne

Card Secretary : Kerry Gooding Ph 0408 543328

Stewards: Pat Davies, Ann Wileman Entry

Fee: \$3.00

1. *Smartest on Parade Level 4 & Level 5

2. *Smartest on Parade Level 3

3. *Smartest on Parade Level 1 & Level 2

4. *Ridden Mount Level 4 & Level 5

5. *Ridden Mount Level 3

6. *Ridden Mount Level 1 & Level 2

***CHAMPION & RESERVE CHAMPION RIDDEN EXHIBIT**

Sponsored by MADEC & Mansfield Produce & Pet Supplies

7. *HRCAV Rider Level 4 & Level 5

8. *HRCAV Rider Level 3

9. *HRCAV Rider Level 1 & Level 2

***CHAMPION & RESERVE CHAMPION RIDER Sponsored by MADEC & Mansfield Produce & Pet Supplies**

10. Mount most suitable beginner Level 4 & Level 5

11. Best Educated Mount Level 3

12. Best Educated Mount Level 1 & Level 2

RIDERS REQUIRED TO JUMP

13. *Mount most suitable HRCAV Level 4 & Level 5

14. *Mount most suitable HRCAV Level 3

15. *Mount most suitable HRCAV Level 1 & Level 2

***CHAMPION & RESERVE CHAMPION HRCAV MOUNT**

Sponsored by MADEC& Mansfield Produce & Pet Supplies

* Denotes Classes Eligible for Points on Cards

This event is run under HRCAV rules & regulations. HRCAV

members must produce their Membership & Performance cards to the Card Steward Half an hour prior to Class 1. Riders must supply their own numbers. Medical armbands must be worn whilst jumping. Official Club Uniform must be worn

High Point winner receives a Sash donated by MADEC & a bag of chaff donated by Mansfield Produce & Pet Supplies.

16. Carol Moore Memorial Award

For a mount most suitable for pleasure, trail, farm work and adult

riding to be ridden in a snaffle, no whip or spurs. To be judged by Jacqui Melbourne

Winner to receive inscribed sash & trophy donated by Marg Moloney, Carol's sister.

SHOWJUMPING

To be held on sand arena

Judge Mrs KammyCordner- Hunt Penciller: Lyn Stevens.

Commencing 10.00am Sharp

Stewards: Glenn Fox.

Open to all horses and riders. Competitors who are not an affiliated member of a registered riding club, will be charged a \$6.00 insurance levy.

Membership cards of affiliated clubs must be presented when making entries.

SECTION 1: TABLE A UNDER 14 YEARS

Entry Fee: \$4.00 Prize Money: 1st \$20, 2nd \$15,

SECTION 2: Two Phase

Commencing Height 75cm

Entry Fee: \$4.00 Prize Money: 1st \$20, 2nd \$15

SECTION 3: Two Phase

Commencing Height 90cm

Entry Fee: \$4.00 Prize Money: 1st \$25, 2nd \$20

SECTION 4: Two Phase

Commencing Height 105cm

Entry Fee: \$4.00 Prize Money: 1st \$25, 2nd \$20.

SASH FOR CHAMPION SHOWJUMP RIDER OVERALL.

Based on aggregate of rounds.

HORSE SECTION

Chief Steward: Carol Horan (0429 420 488)

RULES

1. All horse entries taken on the day of Show
2. Exhibitors in all Classes must purchase entry tickets at the entrance to the arena before entering same to be judged.
3. Judging will commence at 9am sharp.
4. Exhibitors of horses and ponies may produce a current height certificate recognized by RAS, EV, VAS, SHCV affiliated shows to the Stewards prior to judging. Measuring of those without certificates to be completed by 9.30am.
5. Exhibitors enter entirely at their own risk.
6. No boxes, stall or stabling facilities are available
7. Name and addresses to be supplied at ticket Office by all competitors
8. Each horse competing in a breed class must be registered with their respective society. Proof of registration may be asked for.
9. Novice: has not won a first prize at an Agricultural Show
10. Local: resident of Mansfield Shire
11. No Stallions allowed in Open Rings
12. The committee reserves the right to change or delete any class. Rings 1 & 2 & 3: Once a Hack, Galloway or Pony has won Champion in one ring, it is not eligible to compete in its height class in another ring. Open horses are not eligible for the hunter classes and Hunters are not eligible for the Open.

Gate Entry - Adult \$ 10.00 Child U12 Free
Child 12-17 yrs \$ 5.00 Vehicle \$5.00

**HORSEPOWER
INVITATIONAL
SHETLAND DERBY
3.30PM MAIN ARENA
Enquiries: Peg James
03 5775 2430**

**SITE MAP AVAILABLE AT TICKET
SECRETARY'S OFFICE.**

**MANSFIELD A & P SOCIETY SHOW
19th NOVEMBER 2011**

3 RING CIRCUS,

**BREED CLASSES, SHOW HUNTER, PONY
CLUB, HRCV, SHOWJUMPING & HARNESS
Supreme Hack \$100, Supreme Galloway Hack
\$100, Supreme Pony Hack \$100, Supreme
Show Hunter Hack \$100, Supreme Rider \$100
Ringmaster: Brian Cooper
Contact: Carol Horan 0429 420 488**

CLASS H - SHEEP

If less than 4 entries in any class, first prize money only will be paid.

Chief Steward: A..Crockett

Entry Fee: \$2.00

TO BE JUDGED: 9.30AM. SATURDAY

Prizes: 1st \$4.00, 2nd \$2.00 plus Ribbons.

OVINE BRUCELLOSIS: All rams entered (including Black & Coloured Sheep) must be from an accredited Free Flock or blood tested within 60 days prior to Show Day. Certificate to be presented to gain entry to Showgrounds. Vermin infested sheep will be disqualified and removed. Exhibits to be in pens by 9.30am, as judging will start punctually. All Merinos exhibited must belong to a registered flock. Entries in British Breeds and Poll Dorsets are restricted to animals bred in a registered flock and exhibited by members of the Australian Society of Breeders of British Sheep and members of the Poll Dorset Association. All sheep exhibited must be visibly tattooed in the ear with the Society's registered Trade Mark (F in Diamond) and the breeder's registered flock number.

All short wool sheep must be machine shorn on or after 1st July. All carpet wool sheep must carry at least 2.5 months and not more than 6 months wool.

Note: Stong Wool: Any other strong wool breed, including Carpet Wool Sheep (Shorn or in wool)

IN WOOL

	Ram 4 tooth & Over	Ram 2 tooth & Over	Ewe 4 tooth & Over	Ewe 2 tooth & under	Ram Lamb	Ewe Lamb
Merino - fine	1	2	3	4		
Merino - medium & strong	5	6	7	8		
Carpet Wool	9	10	11	12		
Strongwool;						
30 microns & over	13	14	15	16		
Down Breeds	17	18	19	20	21	22

23. Group of 3 Sheep, other than Merino. (1 ram, 2 ewes), bred by Exhibitor, under 1.5 years.

24. Group of 3 Sheep, other than Merino. (1 ram, 2 ewes), bred by Exhibitor, over 1.5 years.

FIRST CROSS EWE LAMB COMPETITION

Entry Fee: \$2.00

Prizes: 1st \$50

donated by F & M McCormack,
2nd \$10.00

1. Pen of 3 first cross ewe lambs.

CLASS HB - BLACK & COLOURED SHEEP

Commencing: 10.00am.

Entry Fee: \$2.00.

Prizes: 1st \$4.00, 2nd \$2.00

Sashes will be awarded for Champion Ewe and Champion Lamb. Supreme Champion Sash & \$10 donated by B. & C. S.B.A.A. will be awarded to Supreme Champion.

Trophy of \$10 will be awarded to best black and coloured lamb in show

See notes under Class F re: Ovine Brucellosis.

	Fine: 58 or Finer	Medium: 50-56	Strong: 40-46
RAM, any age	1	5	9
EWE, any age	2	6	10
LAMB, Ram (not showing 2 teeth)	3	7	11
LAMB, Ewe (not showing 2 teeth)	4	8	12
EWE, with lamb at foot (strong, medium or fine)	13		

14. Group of 3 Coloured Sheep: 1 Ram & 2 Ewes.

CLASS HP - PET LAMB

Entry Fee: Members \$1.00.,
Non-Members \$1.50

Prizes: 1st \$7.00, 2nd \$5.00, 3rd \$3.00
and Ribbons

Owners must have their pets at the Sheep pavilion by 10.00am

CLASS HC - PRIME LAMB

Sponsored by Corcoran Parker

Entry Fee: \$2.00.

Prizes: 1st \$4.00, 2nd \$2.00 plus ribbons
Lambs penned 9.00am. Pens of three lambs will be weighed & judged on a points system. Exhibitors will have option of selling lambs at market value.

1. Trade Lamb 37-46kg liveweight.
2. Export Lamb 46kg & above liveweight.

Highest Scoring Lambs Sired by a Poll Dorset Ram - \$100.

Highest Scoring Lambs Sired by other than a Poll Dorset Ram - \$25.

Points will be deducted for lambs not fitting into above specifications.

CLASS HH - SKIRTED FLEECES

Sponsored by Rodwells
**JUDGING TO COMMENCE:
9.00AM, FRIDAY NOV. 18TH.**

Chief Steward: Mr L.Tanner.

Entry Fee: Members \$1.50.,
Non-Members \$2.00.

Prizes: 1st \$10.00, 2nd \$5.00

To be judged on the points system.

Merino & Crossbred Champions will be awarded a Trophy cash. Prize cards & ribbons to be presented in each section. Sash & Trophy will be awarded to the Most Valuable Fleece, donated by Laurie Tanner (Most Valuable Fleece to be judged from non-ram fleeces).

Exhibitors must have their fleeces delivered to the Showgrounds by 9.00am on FRIDAY, NOVEMBER 18.

Ram Fleeces eligible in Sections 5 and 10 only.

CONDITIONS OF ENTRY

- Championship restricted to non-housed & non-rugged fleeces.
- Fleeces to be clearly marked with owner's name, address, class entered & disposal instructions.

1. Superfine.
2. Fine Merino.
3. Medium Merino
4. Strong Merino.
5. Merino Ram Fleece
6. Comeback
7. Fine Crossbred.
8. Medium Crossbred.
9. Strong Crossbred.
10. Ram Other Than Merino
11. Carpet Wool.

CLASS HK - COLOURED FLEECES

Entry Fee: Members \$1.00,
Non-Members \$1.50.

Prizes: 1st \$6.00, 2nd \$3.00

All fleeces to be well skirted. The Society's Champion Ribbon will be awarded for Best Coloured Fleece in Show. \$20 donated by Mrs Betty Gerrish will be awarded to the most versatile fleece for craft work.

Fleeces to be delivered to the Showgrounds Pavilion by 9.00am on FRIDAY, NOVEMBER 18.

1. One Coloured Fleece - Fine.
2. One Coloured Fleece - Medium.
3. One Coloured Fleece - Strong.
4. One Coloured Fleece - Rug, 40s and stronger

JUNIOR CATTLE HANDLING COMPETITION

To be run under VAS Ltd guidelines.

**For more information contact
Chief Steward John Adams on
5775 2728.**

CLASS J - POULTRY

Sponsored by OAKBANK PRODUCE

Judge: Keith Kennedy

Chief Steward: Barrie Scott (5775 2306)

Entry: Members FREE entry, Juniors .30c per entry, Non members per entry.60c.

Prizes: 1st \$1.50, 2nd .80c.

Prizes for Junior Section donated by Lee & Roly Holmes.

ALL BIRDS TO BE BENCHED BY 9.30am ON SATURDAY AND MUST NOT BE REMOVED BEFORE 3.30pm.

The Society will not be responsible for any accidents, mistakes, loss or damage from whatever cause arising, the exhibits being the sole risk of the exhibitor. Pen numbers given on morning of Show.

All exhibits must be the property of the exhibitor for at least 30 days prior to the Show.

Champion ribbons will be awarded to Best Bird in Show, Reserve Bird in Show, Best Standard Large Soft feather Male & Female, Best Hard feather Bantam Male & Female, Best Soft feather Bantam Male & Female, Best Waterfowl Male & Female, Best Junior Fowl, Best Junior Waterfowl, Best Breeders Pair, Best Large Hard feather Male & Female, Best Large Hard feather, Reserve Large Hard Feather.

Trophies will be provided for Best Bird in Show and Reserve Bird. Open & Junior classes eligible.

Abbreviations: AOC= Any other colour, AOV=Any other variety.

BANTAMS HARD FEATHER FEATURE

Prizes: 1st \$25., 2nd \$10.

Champion Best Bird in Show \$75, Reserve \$25.

Junior Best Fowl \$5, Junior Best Waterfowl \$5.

Male	Female	
1	2	Modern
3	4	Indian Game
5	6	O.E.G. Spangled
7		O.E.G. Black red
8		O.E.G. Clay or Wheaten
9		O.E.G. Partridge
10	11	Duckwing
	12	O.E.G. Pile
13		O.E.G. Blue-red
14	15	O.E.G. AOV
16	16A	AOV
	17	Breeders Pair

BANTAMS SOFT FEATHER

18	19	Rosecomb
20	21	Langshan
22	23	Pekin, Black
24	25	Pekin, White
26	27	Pekin, AOC
28	29	Barnevelder
30	31	Rhode Island Red
32	33	Wyandotte
34	35	White Leghorn
36	37	Leghorn, AOC
38	39	Australorp
40	41	Sebright
42	43	AOV Soft feather

Male	Female
44	Breeders Pair

LARGE SOFT FEATHER

45	46	Hamburgh AC
47	48	Langshan
49	50	Wyandotte AC
51	52	Sussex
53	54	Rhode Island Red
55	56	Australorp
57	58	Barnevelder
59	60	White Leghorn
61	62	Leghorn AOC
63	64	Guinea Fowl
65	66	Silkie
67	68	AOV

LARGE HARD FEATHER

70	71	O.E.G. AC
72	73	Indian Game AC
74	75	Malay Game
76	77	Australian Game
78	79	Pit Game
80	81	Modern Game
82	83	Jungle Fowl
84	85	AOV

WATERFOWL

87	88	Indian Runner
89	90	Pekin
91	92	Elizabeth

93	94	White Campbell
95	96	Campbell AOC
97	98	Muscovy White
99	100	Muscovy AOC
101	102	Rouen
103	104	Blue Swedish
105	106	Welsh Harlequin
107	108	Cayuga
109	110	AOV Waterfowl
111		Breeders Pair
112	113	Geese, Chinese
114	115	Geese, Emden
116	117	Geese, Toulouse
118	119	Geese, AOV

JUNIOR (UNDER 16)

Junior must handle own birds.

HEAVY BREEDS

120	121	Australorpe
122	123	Barnevelder
124	125	AOV Silkie

LARGE BREEDS

126	127	AOV Large Soft feather
128	129	Old English Game
130	131	AOV Large Hardfeather

HARD FEATHER BANTAMS

132	OEG Black red (dark leg)
133	O.E.G. Partridge
134	O.E.G. Black red (Light leg)
135	O.E.G. Clay or Wheaten
136	137 Duckwing
138	139 O.E.G. AOV

SOFT FEATHER BANTAM

140	141	Pekin AC
142	143	Barnevelder
144	145	Rhode Island Red
146	147	Wyandotte
148	149	Leghorn AC
150	151	AOV Softfeather Bantam

Male	Female
------	--------

WATERFOWL

152	153	Khaki Campbell
154	155	Muscovy
156	157	Elizabeth
158	159	AOV Waterfowl

NOVELTY

160	Prettiest Bird
161	Heaviest Bird

AMATEUR WINE MAKING COMPETITION

The Mansfield A & P Society thanks Mrs Diana Bergelin for her contribution in organising and running this section in the past and we look forward to supporting Diana's efforts in 2012.

CLASS P - GARDEN PRODUCE

If less than 4 entries in any class, first prize money only will be paid

JUDGED SATURDAY 9AM

Chief Steward: Elliott Haines

Judge: Nick Siperki

Entry Fee: Members 60c

Non Members \$.1.10

Prizes: 1st \$2 and Blue Certificate
2nd \$1 and Red Certificate

1. Green Peas, dwarf, plate of 12.
2. Broad Beans, plate of 12.
3. Collection of 6 Herbs, fresh & staged in water.
4. Collection of Root Vegetables.
5. One Lettuce.
6. Radishes, three.
7. Rhubarb, 6 sticks, with 10cm (4") of leaf showing.
10. Dish of 6 Strawberries.
11. Collection of Vegetables, not less than 3 varieties.
12. Onions, three.
14. 3 Stalks of Silver Beet.
15. 5 Lemons, stems attached.
16. Collection of 4 Carrots
17. A Head of Broccoli
18. 1 Cabbage
19. 1 Cauliflower
20. Collection of 4 Beetroot
21. Four Grapefruit
22. 4 Oranges, stems attached
23. Bunch of 6 Spring Onions
24. Collection of 3 Asian Vegetables
25. Any other Fruit or Vegetable not mentioned.

Trophy for best Garden Produce exhibit

VAS LTD FRUIT CAKE COMPETITION

JUDGING FRIDAY, 1PM

Regulations:

1. An exhibitor having won at a Show, will bake another cake for entry in the Group Final; the winner will be then required to bake a further cake for the State Final at the next Royal Melbourne Show.
2. An exhibitor having won at Show Level is not eligible to enter any other Show until after the Group Final, when, if not the winning entry, can compete further.
3. An exhibitor is only eligible to represent one Group in the State Final.
4. An exhibitor having won at Group Level, cannot compete further until after the Royal Melbourne Show.
5. Each cake entered must be the bona fide work of the exhibitor.
6. If for any reason the winner is unable to compete at Group or State Final Level then the second placegetter is eligible to compete.

JUNIOR BOILED FRUIT CAKE COMPETITION 18 Years and Under

Entry Fee: Nil Prize: Phudleys voucher

375g (12 oz) Mixed Fruit

3/4 cup Brown Sugar

1 Teaspoon Mixed Spice

1/2 cup Water

125g (4oz) Butter

1/2 Teaspoon Bicarbonate of Soda

1/2 cup Sherry

2 Eggs, Lightly Beaten

2 Tablespoons Marmalade

1 cup Self raising Flour

1 cup Plain Flour

1/4 Teaspoon Salt

1. Place the mixed fruit, sugar, spice, water and butter in a large saucepan and bring to the boil.
2. Simmer gently for 3 minutes, then remove from stove, add bicarb soda and allow to cool.
3. Add the sherry, eggs and marmalade, mixing well.
4. Fold in the sifted dry ingredients then place in a greased and lined **20cm (8") square cake tin**.
5. Bake in a moderately slow oven for 1.5 hours, or until cooked when tested

SENIOR RICH FRUIT CAKE COMPETITION

Entry Fee: Nil

Prize: Mulberry Hill Vocuher

250g (8oz) Sultanas

250g (8oz) Chopped Raisins

250g (8oz) Currants

125g (4oz) Chopped Mixed Peel

90g (3oz) Chopped Red Glace Cherries

90g (3oz) Chopped Blanched Almonds

1/3 cup Sherry or Brandy

250g (8oz) Plain Flour

60g (2oz) Self Raising Flour

1/4 Teaspoon Grated Nutmeg

1/2 Teaspoon Ground Ginger

1/2 Teaspoon Ground Cloves

250g (8oz) Butter

250g (8oz) Soft Brown Sugar

1/2 Teaspoon Lemon Essence OR Finely Grated Lemon Rind

1/2 Teaspoon Almond Essence

1/2 teaspoon Vanilla Essence

4 Large Eggs

Mix together all the fruits and nuts and sprinkle with the sherry or brandy. Cover and leave for at least 1 hour, but preferably overnight. Sift together the flours and spices. Cream together the butter and sugar with the essences. Add the eggs one at a time, beating well after each addition, then alternately add the fruit and flour mixtures. Mix thoroughly. The mixture should be stiff enough to support a wooden spoon.

Place the mixture into a prepared tin **20cm (8") square cake tin**, and bake in a slow oven for approximately 3 1/2 - 4 hours. Allow the cake to cool in the tin.

Note: To ensure uniformity and depending upon the size it is suggested the raisins be snipped into 2 or 3 pieces; cherries into 4 to 6 pieces and almonds crosswise into 3 or 4 pieces.

CLASS L - COOKERY

If less than 4 entries in any class, first prize money only will be paid.

JUDGING: FRIDAY, 1PM.

Chief Steward: Mrs K.Harris. 5775 2651

Judge: Mrs Robyn Purdey

Entry Fee: Members & Juniors 60c,
Non-Members \$1.10

SEE REGULATIONS 10 & 11

Prizes: 1st \$2 and Blue Certificate
2nd \$1 and Red Certificate

The Society's Sash and a Trophy donated by Mrs E. Healy will be awarded to the most successful exhibitor in Class L, Sections 1 - 27, inclusive (1st=3points, 2nd=2 points, equal 1st or 2nd to receive full points.). A Trophy donated by Lynette Healy for Best Exhibit in Open Cooking, Sections 1- 27.

ALL EXHIBITS TO BE DISPLAYED ON WHITE PAPER PLATES.

1. Plate of 6 Plain Scones, 2" cutter. - Winner will go onto to represent Mansfield at the Group Final in April 2012.
2. Plate of 6 Pumpkin Scones, 2" cutter.
3. 6 Drop Scones (Pikelets).
4. Foundation Sponge Sandwich, unfilled and uniced. - Winner will go onto to represent Mansfield at the Group Final in April 2012.
5. Nut Loaf.
6. 6 Patty Cakes, iced.
7. Light Fruit cake, own recipe.
8. Carrot Cake, oblong, iced.
9. Banana Cake, own recipe
10. Best Designed and Decorate Cake (tulle and ribbon allowed).

Voucher donated by

North East Packaging Solutions

11. Dark Fruit Cake (un-iced).
12. Chocolate Cake, oblong, un-iced.
13. Orange Cake, iced.
14. 6 Muffins, own recipe.
15. Marble Cake, plain.
16. Christmas Plum Pudding, not more than 1kg.
17. Home-made Bread, tin loaf.
18. Home-made Fancy bread Loaf, free form.
19. Bread Rolls, 6, dinner size.
20. Plate 6 Biscuits (3 varieties).
21. Bread, machine made, own choice.
22. Favourite Slice, cooked, 6 pieces not larger than 4 x 8 cm each.
23. Favourite Slice, uncooked, 6 pieces not larger than 3 x 8cm each.
24. Mud Cake, own recipe.
25. Lamingtons, square 3x3, 3 units.
26. Quiche, any variety
27. Plate of 6 Shortbread

JUNIORS - 16 YEARS AND UNDER

A trophy donated by Mrs K Harris will be awarded to the most successful exhibitor in Class L Sections 28 to 38 inclusive. An Encouragement Award donated by Shopping World for Sections 28 to 38 inclusive. A certificate can be requested from parent or guardian, stating that the exhibit is entirely the work of the child.

28. Plate of 6 Toffees.
29. Plate of Coconut Ice.
30. Plate 6 Iced Patty Cakes.
31. Plate 6 Pikelets.
32. Plate 6 Plain Scones, 2" cutter.
33. Favourite Slice, cooked, 6 pieces, not larger than 4 x 8cm each.
34. Decorated Cake.
Sponsored by Country Tales Book Store.
35. Gift Box or Basket of 6 Home-made Sweets, 3 varieties.
36. Banana Cake, own recipe
37. Plate of Decorated Biscuits, 6 pieces, own choice.
38. Plate of 6 Shortbread

JUNIORS - 12 YEARS AND UNDER

A voucher donated by Stolz Homemakers will be awarded to the most successful exhibitor in Class L Sections 39 – 48 inclusive.

39. Plate of 6 Toffees.
40. Plate of Coconut Ice.
41. Plate of 6 Decorated Patty Cakes. -
Winner will go onto to represent Mansfield at the Group Final in April 2012.
42. Plate 6 Pikelets.

43. Plate 6 Plain Scones, 2" cutter.
44. Favourite Slice, uncooked, 6 pieces, not larger than 5 x 8cm each.
45. Gingerbread Man, decorated.

\$10 Voucher donated by Amcal Mansfield Pharmacy.

46. Decorated Teddy Bear Biscuit for Juniors 10 years & under
47. Decorated Cake.
Voucher donated by Greenway Lane.
48. Plate of 4 Decorated Marie/Arrowroot Biscuits

CLASS M - DAIRY PRODUCE, JAMS

If less than 4 entries in any class, first prize money only will be paid

TOMATO SAUCE FEATURE

JUDGED FRIDAY, 1PM.

Chief Steward Ann Ware

Judge: Sylvia Siperki

Entry Fee Members & Juniors 60c
Non-Members \$1.10

Prizes: 1st \$2 and Blue Certificate
2nd \$1 and Red Certificate

Notes: Jam jars to be approx. 500gm size. Exhibitors are limited to one exhibit per section per person. Exhibit tickets to be attached with adhesive tape or rubber bands. Refer to Show regulations on entry form.

A voucher donated by Carol Horan will be awarded to the most successful exhibitor in Sections 1 – 19 inclusive. Voucher donated by The Tea Emporium Mansfield will be awarded to the most successful Junior Exhibitor.

Commercial Enterprises are ineligible to enter.

1. Hen Eggs, 6 in a basket.
2. Duck Eggs, 6 in a basket.
3. Bottle Tomato Sauce.
4. Bottle Plum Sauce.
5. Green Tomato Relish.
6. Ripe Tomato Relish.
7. Mixed Pickled Vegetables.
8. Pickled Onions.
9. Marmalade, Orange/Cumquat/3 Fruits.
10. Marmalade, any other variety.
11. Fruit Jelly, any variety.
12. Jar Local Honey.
13. Apricot Jam.
14. Blackberry Jam.
15. Strawberry Jam.
16. Raspberry Jam.
17. Plum Jam
18. Lemon Butter.
19. Collection of 3 Jams.

JUNIORS (12 YEARS & UNDER)

20. Hen Eggs, 6 in a basket.
21. Duck Eggs, 6 in a basket.
22. Tomato Sauce.
23. Raspberry Jam.
24. Lemon Butter

CLASS O - FLORICULTURE

If less than 4 entries in any class, first prize money only will be paid.

JUDGED. SATURDAY, 9AM

Judges: Heather Rolls & Mary Frost

Chief Steward: Mrs E..Sheahan.

Entry Fee: .60c

Member's ticket entitles exhibitor to first five entries free.

Prizes:

- A: For the most successful exhibitor in Section 1 – 34 inclusive, a voucher donated by Oobidat Collections.
- B: Champion Rose – voucher donated by Home Station Fine giftware & Fresh Flowers.
- C: First Prize \$2.
- D: Special Prizes donated by Mansfield Garden Club for Best Exhibit in the following:
 - (i) Open Section \$10
 - (ii) Intermediate Section \$5
 - (iii) Novice Section \$5
 - (iv) Cut Flower Section other than Roses \$10
 - (v) Pot Plant \$5
 - (vi) Children's section 12 years and under \$5
 - (vii) Children's section 10 years and under \$5
 - (viii) Children's section 8 years and under \$5
- E: Most Successful Exhibitor in Floral Art
Section: voucher - Yencken Garden Section.

- F: Most Successful Exhibitor in Children's
Sections: Trophy - Snowgum Nursery
- G: Most Successful Exhibitor Royal
Horticultural SS McKay Medal donated by
Mansfield Garden Club

Plants and Flowers must be grown by exhibitor. Blooms may be shown with their own foliage. Exhibits in Sections 1-12, inclusive, are to be shown in separate clear bottles. Type of bottle to be used: any clear bottle similar to a small Coca-Cola bottle.

All stems must be in water.

Exhibits can be left at Pavilion up to 6pm on Show Eve.

All exhibits must be ready for judging at 9am. Refer to Show regulations 10 and 11 on entry form.

Abbreviations:

N.N.D.	Not Necessarily Distinct
S/S	Staged Singly
D/V	Distinct Varieties
D/K	Distinct Kinds
ET	Exhibition Type

ROSES

1. 1 Rose, ET.
2. 3 Roses, dark shades, S/S.
3. 3 Roses, light shades, S/S.
4. 3 Roses, Different Colours, S/S.
5. 1 Full Blown Rose, stamens must show.
6. 1 Variety of Rose in 3 Stages, S/S.
7. 1 Container of 6 Roses, N.N.D.
8. 1 Cut of David Austin.
9. 1 Cut of Cluster Rose.
10. 3 Cuts of Cluster Rose, S/S.
11. 1 Cut Miniature Rose, not to exceed 10cm above container.
12. 3 Cuts Miniature Rose, not to exceed 10cm above container, N.N.D., S/S.

CUT FLOWERS

13. 1 Cut Bearded Iris.
14. 3 Single Flowers of Iris (not buds), complete stems not to exceed 5cm , S/S..
15. 1 Spike Russell Lupin or 1 Spike Delphinium
16. 3 Cuts of Flowering Shrub, not mentioned elsewhere, S/S, not more than 45cm high.
17. 1 Cut Flowering Shrub, not mentioned elsewhere, not more than 45cm high.
18. 3 Cuts of Foliage, not more than 45cm high, S/S
19. 1 Cut of Foliage, not more than 45cm high.
20. 1 Cut Native Flowering Shrub, not more than 45cm high.
21. 6 Stems Sweet Peas.
22. Collection of Sweet Peas.
23. 1 Cut of Geranium.
24. 3 Cuts of Geraniums, S/S.
25. Collection of Poppies.
26. 1 Spike of Orchid.
27. 1 stem of liliium
28. 4 Pansies, displayed flat.
29. 1 Bloom Fuschsia.
30. 3 Blooms Fuschsia, S/S.
31. 1 Stem of Bulbopus plant
32. 1 Cut of any Flower not mentioned elsewhere.
33. 3 Cuts of any flower or flowers not mentioned elsewhere, S/S.
34. 1 Container of Flowers not mentioned elsewhere, D/Ks.

CONTAINER PLANTS

35. 1 Container Foliage.
36. 1 Container Plants or Plant in Bloom.
37. 1 Container of Geranium (Zonal or Regal).
38. 1 Container of Fern.
39. 1 Container of Succulents or Succulent.
40. 1 Container of Cactus or Cacti.
41. Hanging Container of Foliage.
42. Hanging Container of Plants in Bloom.

FLORAL ART OPEN SECTION

(Any natural plant material, wiring allowed)

43. Arrangement in a Basket..
44. Modern Arrangement.
45. Arrangement Own Choice.
46. Arrangement of Foliage.

FLORAL ART INTERMEDIATE SECTION

The Intermediate Section is for Exhibitors who have not won more than 5 first prizes in any Intermediate or Open Section at any Horticultural, Agricultural or Flower Shows.

47. Dining Table Arrangement, may include candles.
 48. Arrangement of Roses.
 49. Arrangement of artificial flowers and foliage.
- FLORAL ART NOVICE SECTION**
A Novice is an Exhibitor who has not won 5 prizes at any Horticultural, Agricultural or Flower Show.
 50. Arrangement of 3 Flowers.
 51. Arrangement in a Jug.
 52. Christmas Arrangement.

FOR CHILD 12 YEARS & UNDER

- First Prize: \$2, Second Prize: \$1.**
 53. Rock Garden, flat container.
 54. Necklace, any horticultural material allowed.
 55. Arrangement of Flowers.
 56. Floral Saucer, in wet sand, edge and sand to be covered.
 57. Animal or Space Age Man, using mainly horticultural materials.
 58. Make a face using a nylon stocking, soil & grass seeds. (Need to grow for a few weeks)

FOR CHILD 10 YEARS & UNDER

59. Fairy Garden.
 60. Necklace, any horticultural material allowed.
 61. Arrangement of Flowers.
 62. Floral Saucer, in wet sand, edge and sand to be covered.
 63. Animal or Space Age Man, using mainly horticultural materials.

FOR CHILD 8 YEARS & UNDER

65. Egg Cup of Flowers.
 66. Animal or Space Age Man, using mainly horticultural materials.
 67. 1 Cut Flower.
 68. Mr Hair - Make a face using a nylon stocking, soil & grass seeds. (Need to grow for a few weeks)

CLASS W - WRITING

JUDGED FRIDAY 1PM

Chief Steward: Gill Bruce
 Judged Friday 1pm
 Entry .60c.

Prizes: First prize in each section - voucher donated by MANSFIELD NEWSAGENCY.
 Note: A prize may not be awarded if there are insufficient entries in any section or the judges consider the standard of entries is insufficient for the section in which they are entered.

Section 1 Handwriting – Judge Trish Gilson
 Write out your favorite pangram (a sentence that uses all the letters of the alphabet at least once eg. The quick brown fox jumped over the lazy dog) and decorate the page.

- Section 1a: Year 1
 Section 1d: Year 4
 Section 1b: Year 2
 Section 1e: Year 5
 Section 1c: Year 3
 Section 1f: Year 6

Section 2: Haiku Poem – Judge Anne Arbuthnot
 Write and illustrate an original three line poem about something you have noticed in nature, the seasons or your world. The poem does not have to rhyme but it should have a name and a traditional 5 syllable, 7 syllable then 5 syllable haiku structure.

- Section 2a: Year 3
 Section 2c: Year 5
 Section 2b: Year 4
 Section 2d: Year 6

Section 3; Story writing – Judge: Sue Binzer-Jones

Write an original story about something that happened to you or something you wish would happen in the future. Your story must fit on one piece of paper (any size).

- Section 3a: Year 1
 Section 3d: Year 4
 Section 3b: Year 2
 Section 3e: Year 5
 Section 3c: Year 3
 Section 3f: Year 6

Group Essay

Write an original essay entitled “ How would you protect your family and yourself in a flood?”. Each entry should be no more than 150 words on A4 paper, please.
 Open to Years 5 & 6

The winning entry in the Group Essay may be entered into the Central Upper Goulburn Group final in Seymour. The Group final winner will receive a trophy of \$20.

CLASS Q - ART

Chief Steward: Marg Moloney
 Judge: Kym Stubbs

Entry Fee: Members & Juniors: 60c
 Non Members \$1.10

Prizes: 1st \$2 and Blue Certificate
 2nd \$1 and Red Certificate

Peter McCormack Memorial Trophy will be awarded to the best entry in Section 11.
 If less than 4 entries in any class, first prize money only will be paid.

JUDGED FRIDAY, 1PM

All exhibits must be left with the Steward at the showground pavilion on Thursday preceding the Show up until 6pm. Work in Class Q must be the bona fide work of the exhibitor.

All work must be fully dry.

See Show Regulations Nos 10 & 11 on entry form.

PICTURE: Any medium except photography

1. Still Life
2. Landscape
3. Portrait and Figure
4. Abstract
5. Prints
6. Sculpture - any medium, abstract or realistic
7. Animals and or Birds

CHILDREN'S SECTION: PAINTING, DRAWING OR PRINTMAKING, ORIGINAL

Peter McCormack Memorial Trophy will be awarded to the best entry in Section

8. Age 4 years & under Painting, Drawing or Printmaking
9. Age 6 years & under Painting, Drawing or Printmaking
10. Age 9 years & under Painting, Drawing or Printmaking
11. Age 12 years & under Painting, Drawing or Printmaking
12. Age 15 years & under Painting, Drawing or Printmaking
13. Sculpture, any medium - classified by age
14. Picture of Firetruck and/or Firemen & women
 Ages a) 4 years & under b) 6 years & under

CLASS QA - POTTERY (CERAMICS)

JUDGED FRIDAY, 1PM

Steward: Marg Moloney
 Judge: Kym Stubbs

Entry Fee: Members & Juniors 60 cents
 Non Members \$1.10

Definition of 'Useful Article': items designed for a purpose. ie. casseroles, mugs, plates, containers, holders.

- Definition of 'Decorative Article': ornaments, either figurative or abstract for personal adornment, household or garden display.
1. Useful Article Handbuilt - slab, coil or pinch.
 2. Decorative Article Handbuilt - slab, coil or pinch.
 3. Useful Article Thrown on a Wheel.
 4. Decorative Article Thrown on a Wheel.
 5. Useful Article Taken From a Mould.
 6. Decorative Article Taken From a Mould.

JUNIOR (16 YEARS & UNDER)

7. Useful Article Handbuilt - slab, coil or pinch.
8. Decorative Article Handbuilt - slab, coil or pinch.
9. Useful Article Thrown on a Wheel.
10. Decorative Article Thrown on a Wheel.
11. Useful Article Taken From a Mould.
12. Decorative Article Taken From a Mould.

MANSFIELD WOODCHOP

**Commences 11am
 Saturday 19 November.
 Enquiries to Frank McCormack
 on 5775 2074.**

CLASS V - SPINNING & WEAVING

If less than 4 entries in any class, first prize money only will be paid
JUDGED FRIDAY, 1PM.

Chief Steward: Marion Foster
 Judge: TBC

Entry: .Members & Juniors 60c,
 Non-Members \$.1.10

Most Successful exhibitor Sections 1 – 10 receive a Country Folk voucher

1. Hand Spun Wool, equivalent to 8+ ply (approx. 60g).
2. Hand Spun Wool, under 8 ply (approx. 60g).
3. Article in Hand Spun Fibre, 8+ ply.
4. Article in Hand Spun Fibre, under 8 ply.
5. Hand Woven Article.
6. Article of Felting.
7. 3 Hanks of Wool Spun From The Same Fleece;
 1 Heavy, 1 Medium, 1 Fine.
8. 3 Hanks, plant dyed wool (naming mordant).
9. Article Made From Skin or Hide.
10. Article Made From Fleece.

CLASS U - CHILDREN'S NEEDLEWORK & KNITTING

Chief Steward: Marion Foster

JUDGED FRIDAY, 1PM Entry Fee: 60c

Prizes will be awarded for 12 & Under and 13 & Over in the following Categories.

Trophy donated by Marion Foster to the Best Exhibit in 12 & Under and 13 & Over

12 & Under	13 & Over
1. Article of Hand Embroidery.	14.
2. Coat Hanger.	15.
3. Knitted or Crocheted Work.	16.
4. Wall Hanging.	17.
5. Christmas Decoration.	18.
6. Canvas Work.	19.
7. Cushion, any type.	20.
8. Article of Dressmaking (1 or 2 pieces).	21.
9. Article of Patchwork.	22.
10. Soft Toy.	23.
11. Pair of Boxer Shorts.	24.
12. Garment made From own Design and Pattern.	25.
13. Any Article Not Mentioned.	26.

CLASS R - PHOTOGRAPHY

Sponsored by Mansfield Amcal Pharmacy

If less than 4 entries in any class, first prize money only will be paid.

JUDGED FRIDAY 1PM

Judge: Peter Lewis

Chief Steward: Marg McCormack
Entry Fees: Members & Juniors 60c
 Non-Members \$1.10

Prizes: 1st \$2 and Blue Certificate
 2nd \$1 and Red Certificate

Exhibitor's names and entry tickets to be securely attached on back of each entry. All photographs to have been taken by the exhibitor in the 12 months prior to Show Day and not submitted in any previous Mansfield A. & P. Show. **Entries must be delivered to the Showgrounds between 2 and 4pm on Thursday prior to the Show. All photos to be mounted on card but not mounted under glass.** Negatives to be supplied. Developing and printing need not be the work of the entrant. Photographs taken by digital cameras & computer prints are acceptable. Any digital photograph that appears to have been enhanced, except in the specific sections, will be disqualified at the judges discretion. The digitally enhanced section requires a before and after print.

SPECIAL AWARDS

**Best in Show: BLACK & WHITE OR COLOUR
 Section A (Under 16) & (Under 8): \$10 voucher each**

**Kindly donated by Amcal Mansfield Pharmacy
 Section B (Novice): \$10 voucher**

**Kindly donated by Amcal Mansfield Pharmacy
 Section C (Open): \$10 voucher**

Kindly donated by Amcal Mansfield Pharmacy

SECTION A Black & White or Colour	
PRIMARY SCHOOL	SECONDARY SCHOOL
1. Landscape (Local)	11
2. Landscape/Cityscape (elsewhere)	12
3. Portrait	13
4. Photojournalism	14
5. Kids	15
6. Flowers/Plants	16
7. Animals/Birds	17
8. Sports/Action	18
9. Object/Still Life	19
10. Digitally Enhanced/Special Effects	20
21. Heritage	22

SECTION B (OPEN) Black & White or Colour

23. Landscape (Local)
24. Landscape/Cityscape (elsewhere)
25. Portrait
26. Photojournalism
27. Kids
28. Flowers/Plants
29. Animals/Birds
30. Sports/Action
31. Object/Still Life
32. Digitally Enhanced/Special Effects
33. Heritage

Section C: Any other entrant.

SPECIAL COMMENDATION worthy of Judges' attention, any section.

VAS COMPETITION: SUBJECT: LIFE ON THE LAND

Unframed, not larger than 20x30cm, may be mounted (mount no larger than 3cms), black & white or colour.

VAS COMPETITIONS

SPOTLIGHT

SPOTLIGHT STATE SEWING COMPETITION

The garment/outfit to be made by the Exhibitor. Garment/outfit of wearing apparel (max. 3 pieces). Sewn by machine. May be hand finished. Accessories such as scarves, stoles, shawls, gloves, etc. are not acceptable. Knitted/crocheted items not acceptable. To be constructed in fabric, using natural fibre or fibre-blend. Each garment entered must be bona fide work of exhibitor. All work to be completed within the last 12 months.

State Final: First prize - \$300 Spotlight Voucher plus VAS Ltd Plaque

CENTRAL/UPPER GOULBURN GROUP:

These to be entered into the Group Final.

Plain Sponge Cake; Piece of Beading; Hand Made Card - Special Occasion ie. Birthday, Christmas; 1 Page Scrapbooking; Plate of 6 Plain Scones; Plate of 6 Decorated Patty Cakes - Junior

Essay of 150 words on A4 paper "How would you protect your family and yourself in a flood?". - Grades 5 & 6. Group winner \$20.

REGULATIONS FOR VASA COMPETITIONS:

An exhibitor having won at Show level is not eligible to enter any other Show until after the Group judging, where if not the winning entry can compete further. An exhibitor is only eligible to represent one group in the State final. An exhibitor, having won at Group level cannot compete further until after the Royal Melbourne Show. Each piece entered must be bona fide of the exhibitor. If for any reason a winner is unable to compete at Group or State Final level then the second placegetter is eligible to compete. All work to have been completed within the last 12 months.

Entry: Free

VAS Ltd KNITTING COMPETITION

1. Hand knitted garment made from Pure Wool/Wool Blend of any ply. Must have attached label from wool used or label or receipt from Woollen Mill.

VAS Ltd EMBROIDERY COMPETITION

Any article of Hand Embroidery, any type, excluding cross stitch.

VAS Ltd PATCHWORK COMPETITION

3. Patchwork piece, no more than 1 metre on any one side, machine pieced & machine quilted, only finished articles will be accepted.

VAS Ltd CROCHET COMPETITION

4. Crocheted article made from Pure Wool/Wool Blend of any ply.

CLASS S - CRAFT

If less than 4 entries in any class, first prize money only will be paid

JUDGED: FRIDAY, 1PM.

Chief Steward: Nina Walsh

Judge: Kym Stubbs

Entry Fee: Members & Juniors 60c.
Non-Members \$1.10

Prizes: 1st \$2 and Blue Certificate,
2nd \$1 and Red Certificate

All work to have been completed within the last 12 months, and must be the work of the exhibitor.

1. Basketry - any medium.
2. Woodwork - turned, constructed or carved.
3. Article Made From Recycled Materials.
4. Jewellery - any medium.
5. Wall Hanging.
6. Hat - any medium
7. Bag - any size, any medium.
8. Most Useful Article Made From Recycled Baling Twine.
9. Folk Art - Australian Section (Novice).
10. Folk Art - Australian Section (Intermediate).
11. Folk Art - Traditional Section (Novice).
12. Folk Art - Traditional Section (Intermediate).
13. Folk Art - Decorative Section (Novice).
14. Folk Art - Decorative Section (Intermediate).
15. Paper Tole
16. Scrapbooking
17. Leadlighting

6 YEARS & UNDER

18. Any other Article not mentioned.

12 YEARS & UNDER

19. Basketry
20. Woodwork
21. Article made from recycled materials.
22. Jewellery - any medium.
23. Wall Hanging.
24. Hat.
25. Folk Art - Any Style.
26. Model Built From a Kit (Wood or plastic).
27. Any Other Model.

13 TO 18 YEARS

28. Model Built From a Kit (Wood or plastic).
29. Any Other Model.

OPEN

30. Model Built From a Kit (Wood or plastic).
31. Any Other Model.

\$10 Voucher for the best model in each section donated by Dick and Christine Leatham.

CLASS T - NEEDLEWORK & KNITTING

If less than 4 entries in any class, first prize money only will be paid

JUDGED FRIDAY, 1PM

Chief Steward: Marion Foster

Entry Fee: Members 60c Non-Members \$1.10
Member's ticket entitles exhibitor to first five entries free.

Prizes: 1st \$2 and Blue Certificate
2nd \$1 and Red Certificate

A trophy donated by the CWA will be awarded to the Most Successful Exhibitor in Class T.

IMPORTANT: Needlework classes: Exhibits must be delivered to the Stewards at the Showgrounds no later than 5pm on Thursday 17 November.

Exhibits will receive every care and attention. Exhibits sent via rail or post will be received at any time until Thursday preceding the Show. All exhibits must be modern, unwashed and not worn. Badly soiled work may be disqualified. All work to have been completed within the last 12 months and must be the work of the exhibitor.

DO NOT USE PINS. Stitch tickets on garments or use safety pins.

SEE SHOW REGULATIONS

1. Baby's Knitted Jacket or Jumper.
2. Child's Knitted Jacket or Jumper (up to 26").
3. Adult's Knitted Jacket or Jumper.
4. Knitted Tea Cosy (knitted lining).
5. Baby Pairs (booties or mittens).
6. Knitted Socks, Adults.
7. Knitted Beanie.
8. Any Other Knitted Article Not Mentioned.

9. Article of Knitting & Crochet Combination.
10. Crocheted Tea Cosy (crocheted lining).
11. Article in Crocheted Cotton (fine).
12. Article in Crocheted Cotton (coarse).
13. Any other article crocheted not mentioned.
14. Soft Toy (knitted or crocheted up to 26").
15. Soft Toy (safe for baby).
16. Teddy Bear (any material).
17. Novelty or Decorative Doll Suitable for Teenagers or Adult.
18. Character Doll (clown or golliwog).
19. Coat Hanger (any style).
20. Apron (any style).
21. Article of Machine Embroidery.
22. Article of Candlewicking.
23. Article of Smocking.
24. Article of Long Stitch
25. Article in Wool or Wool Embroidery.
26. Three Articles of Crafts suitable for gifts (different mediums).
27. Article of Cross Stitch (framed).
28. Embroidered Cloth, Table Mats or Table Runner.
29. Article of Embroidery (framed).
30. Cushion (any embroidery).
31. Cushion (not specified).
32. Ladies Garment (machine made).
33. Article of Stretch Sewing.
34. Child's Garment.
35. Article of Handsewn Patchwork.
36. Article of Patchwork (machine sewn).
37. Article of Patchwork and Applique Combination.
38. Article of Hand Applique.
39. Article Crazy patchwork.
40. Article of Tapestry
41. Any Patchwork not mentioned
42. Christmas Tree Decoration.
43. Christmas Decoration.
44. Article of Stitchery
45. Any article not mentioned.



Rear 7 Chenery Street, Mansfield (5779 1385)

Mansfield & District
Community Bank® Branch



96 High Street, Mansfield (5775 3273)

**OPEN 6 DAYS
AND ALTERNATE SUNDAYS**

JOHN EISNER
B.Pharm.

79 HIGH STREET
MANSFIELD VIC 3722

PHONE: 5775 2028
FAX: 5775 2035

Email: mansfield@guardianpharm.net
www.guardianpharmacies.com.au

- INSTANT DIGITAL PHOTOS
- PROFESSIONAL ADVICE
- VITAMINS & ALTERNATIVE REMEDIES
- CLARINS & LOCCITANE
- DAILY DELIVERY TO MT. BULLER

YENCKENS MANSFIELD Pty Ltd
TIMBER, HARDWARE, PAINT, STEEL & PLUMBING SUPPLIES

27 Kitchen Street Mansfield 3722
Telephone: (03) 5775 2511 Facsimile: (03) 5775 1542
Email: yenckensmansfield@yenckens.com.au

MANSFIELD SHOW REGULATIONS

- All exhibits to be entered at owner's risk.
- All exhibits must be the Bona Fide property of, and all produce must be grown or manufactured by the Exhibitor. Joint exhibits must be jointly owned.
- Entry Fees must be paid on making entries, which must be submitted in writing on forms supplied by the Society.
- Entries close on Wednesday 16th November 2011. NO LATE ENTRIES will be accepted.**
- Entries submitted by mail should enclose a stamped, self-addressed envelope if exhibitor is unable to personally collect exhibit number tickets.
- The Judges may award special prizes for exhibits which they consider worthy and for which no section is provided. They may also use their discretion as to whether first or any prize should be awarded in any section.
- In Stock Classes, no Steward shall wear a Steward's badge if he or she is exhibiting stock in the Class for which he or she is acting as Steward.
- A Steward who is an exhibitor in his or her particular class or classes may remain in attendance while the sections in which he or she is interested in are being judged.
- Only exhibitors holding a Member's Ticket or Exhibitor's Ticket will be admitted free to the grounds.
- Classes L, M Q, QA, R, S, T, V & VAS Ltd exhibits may be left with the Stewards on THURSDAY 17th November afternoon between 4.00pm and 6.00pm. Exhibits to be set up and ready for **JUDGING, WHICH WILL TAKE PLACE ON FRIDAY AT 1.00PM.** Class O & P exhibits must be staged and ready for judging by 9.00am on Show Day.
- Pavilion entries in all Classes must be left on exhibition until 4.30pm SATURDAY before collection.
- Prize money will be paid on presentation of the Society's voucher signed by the exhibitor at the Secretary's Office. Prize money will be paid out after 4.30pm.
- Prize money not claimed or collected before the end of February will not be recognised or paid.
- All protests or objections in connection with the Show must be made in writing and lodged with a deposit of \$10 with the Secretary not later than Monday following the Show. Such matters will be dealt with at the next ordinary meeting of the Society's Council. The deposit may be forfeited if the protest is found to be frivolous.
- Exhibits may be offered for sale, provided that the Secretary is notified and the price stated at time of entry; 10 per cent of the proceeds will go to the funds of the Society.
- The Society will not, under any circumstances, hold itself liable for any accidents on the grounds or premises.
- The Society does not accept responsibility for any errors or omissions in the Prize Schedule.
- All entry fees include GST.

MANSFIELD SHOW DONORS

(Correct at time of printing - we apologise for any omissions)	Mrs E. Gerrish	Dick & Christine Leatham	Yenckens Mansfield
B. & C.S.B.A.A.	Mrs K. Harris	D & G Kneeshaw	Garden Centre,
CWA	Mrs E. Healy	Northeast packaging Solutions,	Homestead Fine Giftware &
Cooper Family	Mansfield Garden Club	The Tea Emporium Mansfield,	Fresh Flowers
Mrs M. Foster	Pennant Products	Stolz Homemakers,	Oobitdat Collections
Lynette Healy	Royal Horticultural Society	Shopping World,	
	L. Tanner	Country Tales,	

To become a donor of the Mansfield Show Society contact Vanessa on 0417 821 991.

MANSFIELD SHOW ENTRY FORM

Instructions for entrants:

- * Each entrant must submit a separate entry form.
- * Entry fees must accompany all entries. If you are claiming members fees you must apply for a member's or exhibitor's ticket on this form, or else fill in your member's ticket number. Otherwise full fees will be charged.
- * Note that the details for each entry must be filled in twice in the same row. The section on the right, showing your Exhibit Number(s), can be collected from the Secretary's Office or will be returned to you if you enclose a stamped self-addressed envelope. Please do not detach the section yourself.
- * Deliver this entry form to the Secretary's Office at the Showgrounds or mail it to: PO Box 304, Mansfield. 3724.
- * Refer to Regulations 10-12 for the times of setting up, judging and removal of pavilion exhibits. Other judging times are given in Prize Schedule.
- * This entry is made subject to the Regulations of the Society. For rules for various classes, see the prize Schedule.
- * No entry will be accepted without the name of the entrant.

Name:.....
Address:.....
Phone:.....

Privacy Statement (to be completed by the competitor)

I agree to my personal information being provided to the Royal Agricultural Society of Victoria Limited for the purposes of administering my entry in the State Final to be conducted during the 2012 Royal Melbourne Show. I agree to allow my name to be published in the results sections of relevant publications.

Signature:.....

EXHIBITORS RECORD

Enclose a stamped self-addressed envelope for return of this section.

DO NOT DETACH

Name:.....
Address:.....

